Prelude No. 24

Andy Fite

Pensively, quasi duet

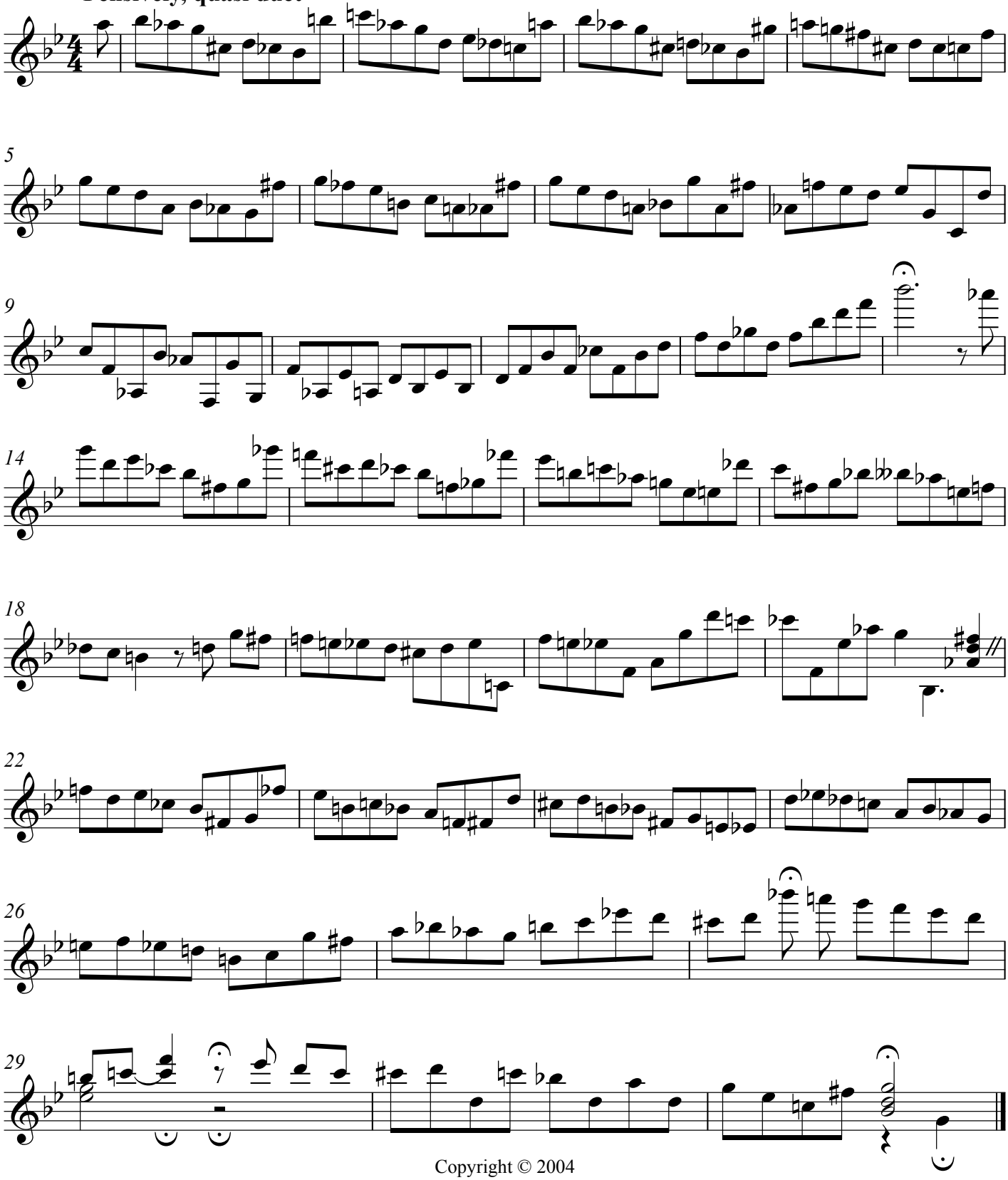

Copyright © 2004