

# Prelude No. 11

Andy Fite

Jazz 8ths ♩ = 192

2

32

37

42

47

51

56

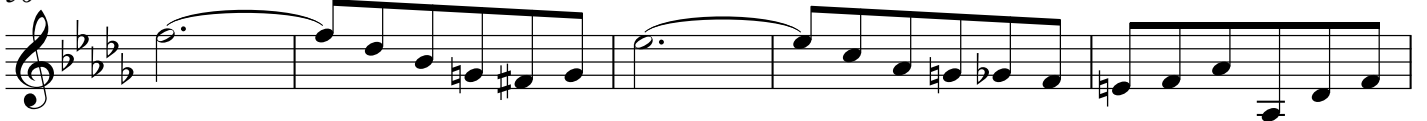

61

